Isti sunt

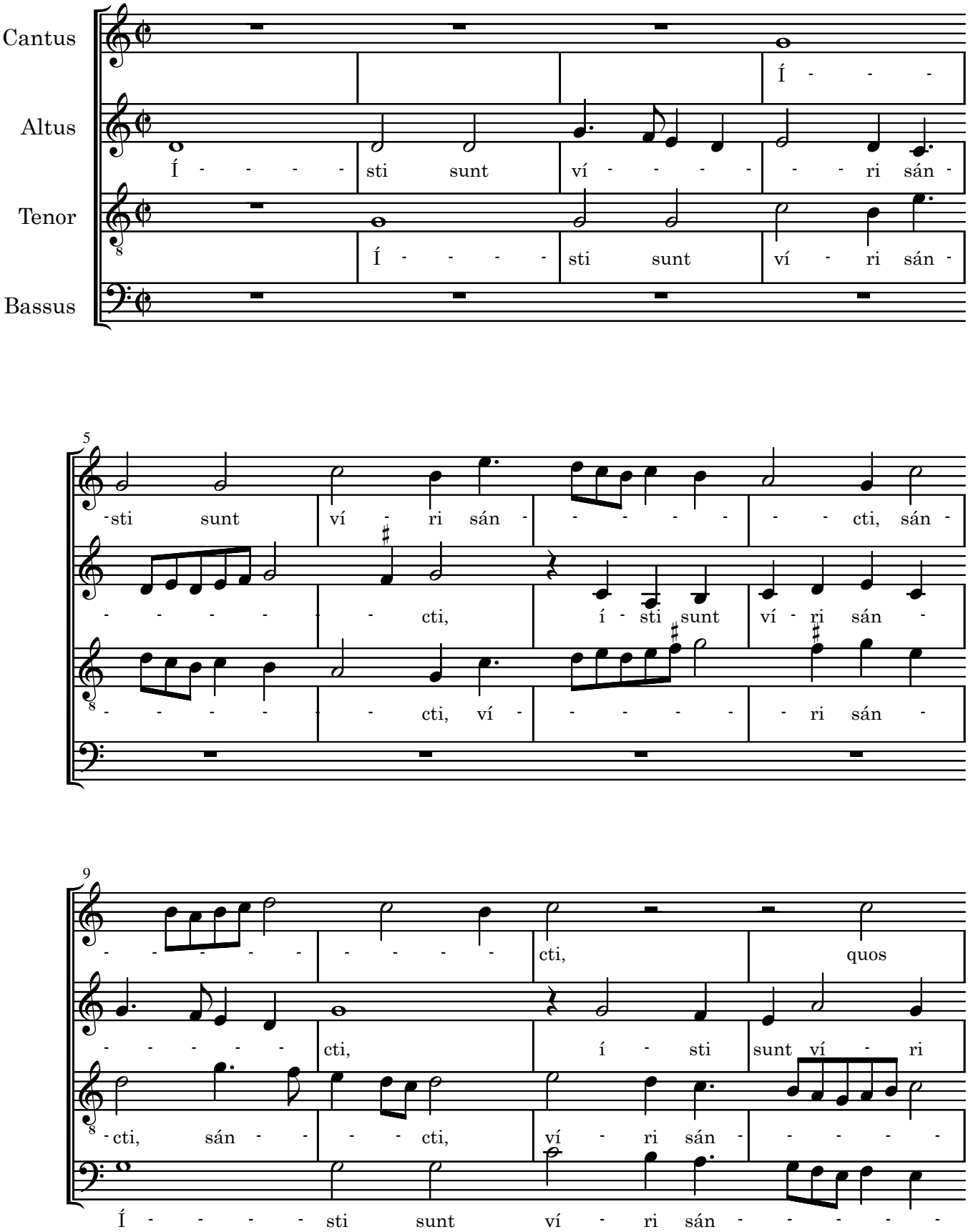

©Editoins Shin Tatebe